

The Appeal

Brothers, sisters and friends the estimated cost of this ambitious but essential project is \$6.3M, at least \$4M is required before the development can begin. Works will commence Insha'Allah on reaching this target, the complete construction programme is approximately 18 months.

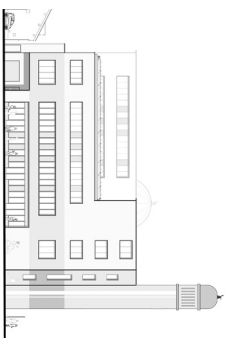

A skilled fund raising committee is managing this process, however the huge financial target cannot be achieved without your support and du'a.

Building the House of Allah is a wonderful form of Sadaqah Jariyah (continuing charity) which will benefit us and our loved ones long after we have passed. Please donate wholeheartedly by:

- Sending cheques payable to 'UKIM WILC' or call the office to donate by card
- Completing and returning the standing order form for regular donations
- Visiting the website www.wilcnewmasjid.org to donate online
- Bank transfer to Barclays Bank Sort Code: 20-27-48 Account No: 30135445

All funds are being deposited in a dedicated development account. Please appeal to your friends, family and work colleagues for their assistance. Jazakallah Khair.

Verify those who give charity, be they men or women, and give Allah a Qurz-e-Hasna (loan) shall be repaid after increasing it many times; and theirs shall be a generous reward.
Al-Qur'an 57:18



West London Islamic Centre & Jamia Masjid
Brownlow Road,
London W13 0SQ

Tel: 020 8840 4140
Web: www.wilconline.org

Registered Charity No 250275

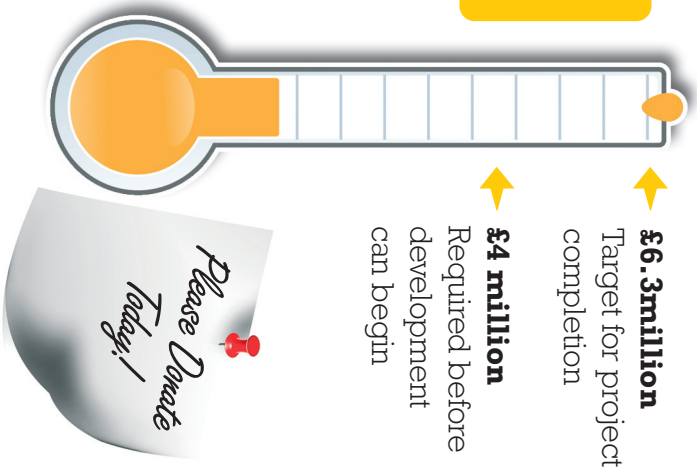

The Masajid of Allah (swt) shall be visited and maintained by such as believe in Allah and the Last Day who establish regular prayer, practice regular charity and fear none except Allah. It is they who are expected to follow true guidance
Al-Qur'an 9:17-18

West London Islamic Centre

Masjid Development Appeal

**Building a Modern
and Visionary Masjid
serving all of London**

Your Donations • Your Masjid • Your Future



The History

- History of the centre dates back to the early 1980's when it established adult study circles and weekend classes for Islamic studies and Qur'anic teaching for children.
- In 1986 the then fledgling Muslim community of Ealing and Hanwell purchased a small property 119 & 121 Oaklands Road, and the first Masjid in the locality was established. This comprised of two shops that were modified to cater for both brothers and sisters.
- In 1996 by the Grace and assistance of Allah (swt), the community managed to secure the purchase of Brownlow House, a 14,400 sq. ft warehouse in Ealing.

Current Services

The Centre has a reputable standing and prominence for the welcoming, considerate and organised culture evident amongst the attendees and workers. Some of the centre's regular activities and services include:

- Weekday & weekend children's madrassah
- Adult Islamic study courses & multi-lingual circles
- Islamic counselling, marriage and inter-faith services
- Home of the popular Al-Kitab Bookshop available online at al-kitab.co.uk
- Adult gym & sports programme for brothers and sisters
- Mother & toddler group and active youth section with facilities
- Annual community fundays, summer school and Mosque open days
- Weekly Dawah tables in Ealing Broadway & Greenford
- Community chaplaincy & outreach in local hospitals & prisons
- Principal venue for weddings, community bazaars & training events
- A leading web resource & online presence at www.wlilc.org

Current Position

- The Centre has played a central role in providing religious, social, recreational and educational facilities for the regional Muslim populace.
- Our community is growing. Currently the Masjid holds 1000 brothers and sisters for Jummah, with upto 200 praying in the car park.
- The building is dated, its condition is deteriorating and refurbishment is not a viable or cost-effective solution. A re-development is long overdue.

The Vision

- Demolition of the existing building and the construction of a new cost effective, environmentally friendly and efficient to maintain, 63,000 sq ft purpose built Centre able to accommodate 3,000 people, Insha'Allah.
- Extensive educational facilities for children and adults, both religious and national curriculum based. Other provisions to include:
Publicly accessible restaurant & bookshop • Fitness centre • Health room
Modern library • Dawah publication unit • Banqueting & conference facility
Funeral service • Children's crèche • Computer & skills resource centre

